

KIMBALL KNEWS KLIPS

NOVEMBER 2011

****FREE- TAKE ONE HOME****

VOLUME 2 ISSUE 11

Happy Thanksgiving



COMMUNITY THANKSGIVING SERVICE

Tuesday, November 22, - 7 p.m at the Kimball Protestant Parish

Father Andrew will deliver the message.

EVERYONE WELCOME

COME AND GIVE THANKS FOR YOUR BLESSINGS

FELLOWSHIP TO FOLLOW THE SERVICE



KIMBALL CENTER UPDATE



The Kimball Center continues to provide critical resources to the people of Kimball and the surrounding area. The Kimball Center is staffed by volunteers every **Monday from 11 a.m. through 2 p.m. and Friday from 3-6 p.m.** Resources available at the K Center include canned & boxed food, toiletries and cleaning supplies. A limited supply of children's hats & gloves, dishes and toasters are also on hand. All withdrawals from the K Center are completely confidential.

Over the past year, the Kimball Center has served about a dozen families in the area. Home deliveries are available upon request. Cash donations to the Kimball Center are always welcome. The food pantry is also seeking donations of: laundry soap & softener, garbage bags, diapers, home cleaning supplies, pasta, pasta sauce, cereal, pancake mix & syrup. Thanks to earlier generosity the center does **not** need canned soup or vegetables. The K Center does not accept clothing, computer equipment or furniture, however is willing to keep a list of available items upon request. Future programs for the Kimball Center include energy assistance grants and a Christmas gift program. The energy assistance program will become available after the first of the year. Find details for the Santa's Bag Christmas gift project on page 3 of this newsletter. The phone number for the Kimball Center is 778-6432. The e-mail is kimballcenter@midstatesd.net. Feel free to stop in for an informal tour of the Kimball Center. The Kimball Center is proud to host the Brule County WIC program the first Tuesday of each month.

THIS ISSUE IS PROUDLY SPONSORED BY:



KIMBALL CLARK LLC

605-778-6248
800 S MAIN ST. KIMBALL, SD 57355



GAS ++ G STORE ++ FISHING TACKLE ++ LIVE BAIT ++ VIDEO LOTTERY ++ HUNTING/FISHING LICENCES

Lee Pulse
Ph: 605-778-6165
Cell: 605-730-2704
pulse@midstatesd.net

ALSO THE HEADQUARTERS OF



Scott Handel
Ph: 605-234-0440
Cell: 605-730-2570
Scotthandel@yahoo.com



www.centradakotaservices.com
WORLD CLASS PHEASANT HUNTING AND WALLEYE FISHING





**KNIGHTS OF COLUMBUS
PANCAKE BREAKFAST**

SUNDAY, NOV. 13

AT St. MARGARET'S CHURCH
\$4. Adults-\$2. Kids- \$12. Family

SERVING 11:30 AM TO 12:30 PM

EVERYONE WELCOME

**26TH ANNUAL
SOUP AND SANDWICH SUPPER**



Sunday, Nov. 6th
Serving 5-7 pm

Kimball Protestant Parish

Free Will offering
Country store

Matching funds provided by
Thrivent Financial Branch 30565



KIMBALL CENTENNIAL LIBRARY
Phone -778-6690.
LIBRARY HOURS

Mon and Tues 9:00-12:00
Mon, Tues, Wed, Thurs and Fri 1:00-5:00

SANTA'S BAG



The Kimball Center would like to introduce the "Santa's Bag" Program this Christmas season. The purpose of the program is to help Kimball Families provide a fun and exciting Christmas for their children or grandchildren by providing a toy and/or clothing item. There are no income guidelines to meet. All you have to do is call Audrey Konechne at 778-6337 or the Kimball Center at 778-6432 and leave a message. We will want to know the age of the child, their sizes and a toy request. Of course we will need the name and phone number of the person making the request so we can get the gifts back to you before Christmas. A closing date of Dec. 9th will be necessary to give Santa's elves time to do their shopping. Santa's helpers know to respect your privacy.

DAKOTA SENIOR MEALS --KIMBALL SENIOR CITIZEN'S CENTER.



Nutritious and balanced meals are offered each weekday (no weekends or holiday meals) at Kimball Senior Center on main street. Persons over 60 years of age (and their spouses even if younger) are eligible to receive meals at a reduced cost. Those under 60 would pay the full cost to prepare the meal. Meals are also available to be delivered to the residence of those who are homebound or have difficulty in traveling to the center. Meal tickets can be purchased by those eating at the center or purchased by others as a gift to those eating at the Center About 28 people are served each day at the Center. Site Manager Ethel Miller can be contacted at 605-778-9201 for further information or questions. Mrs. Miller, who also serves at head cook, encourages others in the community to take advantage of this opportunity. Not only will those participating be served a balanced meal but would enjoy the social interaction with others in attendance.

TRY IT, YOU MAY LIKE IT.

2011 SOOZIPALOOZA BIRTHDAY BASH- WITH UNCLE ROY AND THE BOYS

Saturday, November 5, 2011 6 to 10 p.m- Dinner served around 6:30 p.m.

Kimball Sr. Citizen's building, Main Street Kimball,

FOOD-FUN-MUSIC-FRIENDS - ALCOHOL FREE EVENT- EVERYONE WELCOME!



NO Admission Required But A Donation Of Any Of The Following For Outreach Programs Or Reservation Schools In SD

- Gloves or mittens for infants, children, or teens, diapers, baby formula, infant/toddler warm sleepers/snow suits (new or good repair second hand is okay)- feminine hygiene products, or 3 cans of food.

Coats - Any Size - In Good Repair; Blankets, Warm Socks; Winter Boots - Any Size.



WHITE ELEPHANT SILENT AUCTION.

Proceeds To Needs Of Students At LBCC (Lower Brule Community College).

FEEL FREE TO BRING A WHITE ELEPHANT ITEM TO ADD TO THE FUN.



Email Suzi Weisflock (zeelady@hotmail.com) to plan for food! Or if you are so led, bring a dish to pass (pot luck).

KIMBALL AMERICAN LEGION CARD PARTY EVERYONE WELCOME

- Card Parties Nov. 12th and 19th On Saturday Evenings
- 10 Point Pitch
- Register @ 7:30 pm - Play @ 8:00 pm
- \$6 Entry-\$1 Legion Share
- \$5 Remainder Pooled To Pay Winners



KIMBALL COMMUNITY TRANSIT VAN November Schedule - Subject To Change



Chamberlain \$3.00/Rider

Leaves at 2:30 PM -Monday 7th, 14th, 28th

Tuesday 1th, 8th, 15th, 22th, 29th

Platte \$4.00 /Rider

Leaves at 2:30 PM Wednesday -30th

Mitchell \$7.00/Rider

Leaves at 2:30 PM Wednesday -16th

Call Bob at 730-2062

***We can pick up in Pukwana
anyone needing a ride to Chamberlain***

**NEW- Mitchell Doctor Appointment Trip
Wednesday, November 9th- leave 9 am- \$7.00
Schedule your appointments for that day**

Special Trips

Mitchell to Doug Spartz & Friends Branson Style Show

Friday Nov. 18- Leave 4:00 pm-cost \$7:00 a rider

At the Pepsi Cola Theater –Doug Spartz & Friends at 7:00 pm
Show features music styles including folk, bluegrass, country and soft
rock set in a Branson style of show. A ticket for show is \$16.75

Mitchell Parade of Lights

Monday, November 21th, 3 pm. \$7.00

Chamberlain Parade of Lights

Friday, November 25th, 4:30 pm.- \$3.00

Answers for this quiz can be found in this newsletter. Answer the questions and clip this section with your name and phone number to enter the monthly drawing for \$10.00 in Kimball Kash by taking it to 1st Dakota Bank or place just the answers with the question number in an email to kimball.knews.klips@gmail.com. These email entries will be included in the drawing. Entries need to be made before November 18 ***LAST MONTH'S WINNER: Luann Heath***

1. A Community Thanksgiving service will be held on _____
2. Hosting a soup and sandwich supperis : _____
3. Daylight savings time ends on: _____
4. The Soozipalooza will he on: _____
5. Breast Cancer Awareness stamps are on sale at _____
6. What is the Library's phone number? _____



CONGRATULATIONS

On Oct. 29th, Kimball sent 7 students to All-State Choir HS – Brian Hoing Shawn Harmon, Taylor Steiger, and Haley Olson. Alternates are: Anne Knippling, Tracey Hayes, Kylee Boeding, Luke Harmon. Elementary. All-State - Darby Deffenbaugh, Madison Price, Morgan Boeding

CHRISTMAS TREE ORNAMENTS AT THE CAPITOL 2011



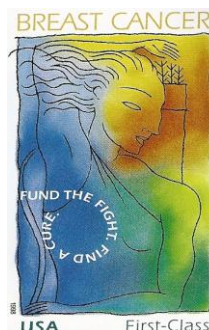

The Operation: Military Kids (OMK) group is hosting a tree in Pierre and ornaments are needed! This year's theme is Starlit Wonderland. South

Dakotans may create ornaments (stars, Snowflakes, etc.)featuring photos of current South Dakota service members. The Brule County Extension Office has a suggested star pattern and /or a snowflake ornament pattern that is 5-8 inches across. You may contact the office at 234-4431 to request and pick up a pattern and suggestions for construction of the ornament or a copy may be sent via email from holly.reis@sdstate.edu for the pattern. **Ornaments MUST be received no later than November 18, 2011.** Send ornaments to: Stacia McGourty, South Dakota State Library, 800 Governors Drive, Pierre, SD 57501. We invite you to photograph your ornament making activities and send by e-mail to Stacia.McGourty@state.sd.us. to have photos placed on a web site.





**SUPPORT
BREAST
CANCER
RESEARCH
BY PURCHASE OF
THIS STAMP
AT ANY
UNITED STATES
POST OFFICE.**

~ Kimball Community Calendar November 2011 ~

Sun	Mon	Tue	Wed	Thu	Fri	Sat
		1	2 Prairie Garden Mtg.	3	4	5 Soozi's Birthday Bash- SEE AD
6 Protestant Parish Soup Supper – SEE AD Daylight Saving Time ends	7 City Council Mtg.	8	9	10 Kim. Prot. Shalom Women Mtg. Sheryn Ekstrum's at 1:30 pm	11 Veteran's Day Program at School 	12 Legion Card Party- SEE AD
13 K of C Pancake Breakfast SEE AD	14 School Bd. Mtg Firemen Mtg. 7:30 at Fire station.	15	16 CDA Mtg. Little Flower Girls meeting.-St. Margaret's after CCD	17 Chamber of Commerce Mtg.	18	19 Legion Card Party- SEE AD
20 K of C Awards Banquet	21 EMT MTG. 7:30 at fire stat.	22 Community Ecumenical Thanksgiving Service at Protestant Parish SEE AD	23	24 	25	26
27	28 K of C Mtg.	29	30	More information on the event can be seen elsewhere if SEE AD is shown.		

NOVEMBER 2011 KIMBALL SCHOOL CALENDAR

Sun	Mon	Tue	Wed	Thu	Fri	Sat
Get the most current and up to date information on the school website kimball.k12.sd.us as this calendar is subject to change.	*Artist in Residence-grades 7-12 ~ Mark Zimmerman-Here All Week	1 *VB-1 st Rd Districts in Kimball @ 6pm	2	3 *VB-2nd Rd Districts in Kimball @ 6pm	4 *VB-District Championships in Kimball @ 7pm	5 *FB-3 rd Rd Playoffs *Marching Band to Hobo Days (tentative on FB)
6	7 *FFA Meeting @ 7pm	8 *District Oral Interp in Winner *VB Regions in TBA @ TBA	9	10	11 *Veteran's Day Program @ 9am  *FB-9 Man State Championships in Vermillion	12
13	14 *Wrestling & JH GBB practice begins *District FFA Leadership-Mitchell @ 5pm *School Brd Mtg-7:30pm	15 *FBLA Soup and Sandwich Supper from 5-7pm & FCCLA-Turkey Bingo @ 7pm	16	17 *State VB in Sioux Falls	18 Mid-Term *State VB in Sioux Falls	19 *State VB in Sioux Falls
20	21 *Region Oral Interp in Pierre *GBB & JH BBB practice begins	22 *JH Band/Choir Festival-Platte *Fall Sports Awards Potluck at 7pm in the Den	23 Early Dismissal @ 1:45pm *Fall Festival from 12pm-1:30pm for grades K-6	24 NO SCHOOL Thanksgiving Break 	25 NO SCHOOL Thanksgiving Break *FFA Christmas Tree & Greenery go on sale.	26
27	28 *HS Band/Choir Festival-Gregory *Varsity BBB practice begins JH-Wr. In Wimer @ 4pm.	29 *Student of the Month @ 3pm-Den (Citizenship) *Wr-Lyman Quad @ 6pm	30	Christmas Concerts Elementary-Dec. 9 High School-Dec. 16 	To receive the most current updates to this calendar which is subject to updates, refer to the website at kimball.k12.sd.us for the most current updates.	